ORGANIZAČNÍ STRUKTURA K 1. 7. 2026

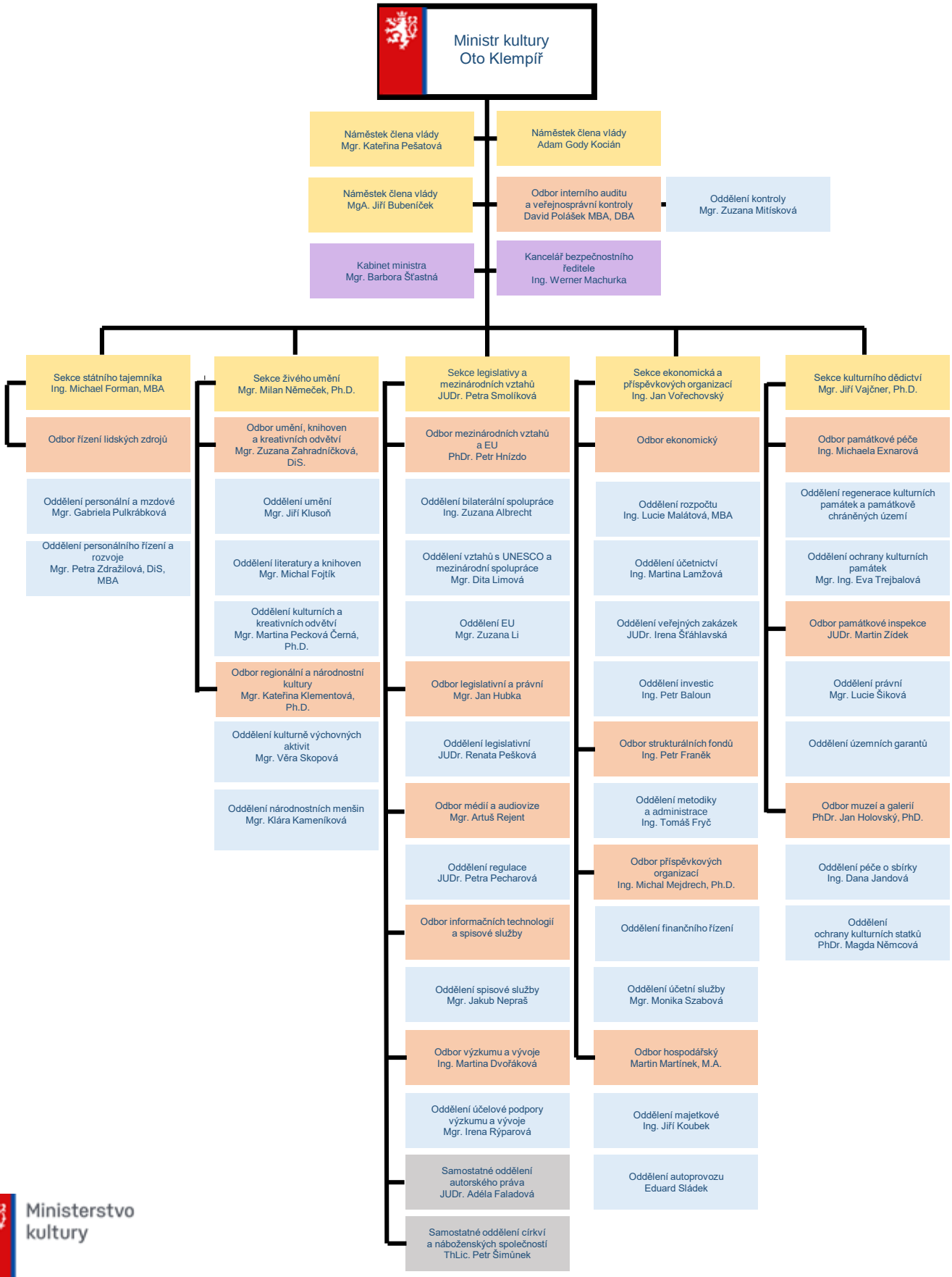

Ministerstvo kultury